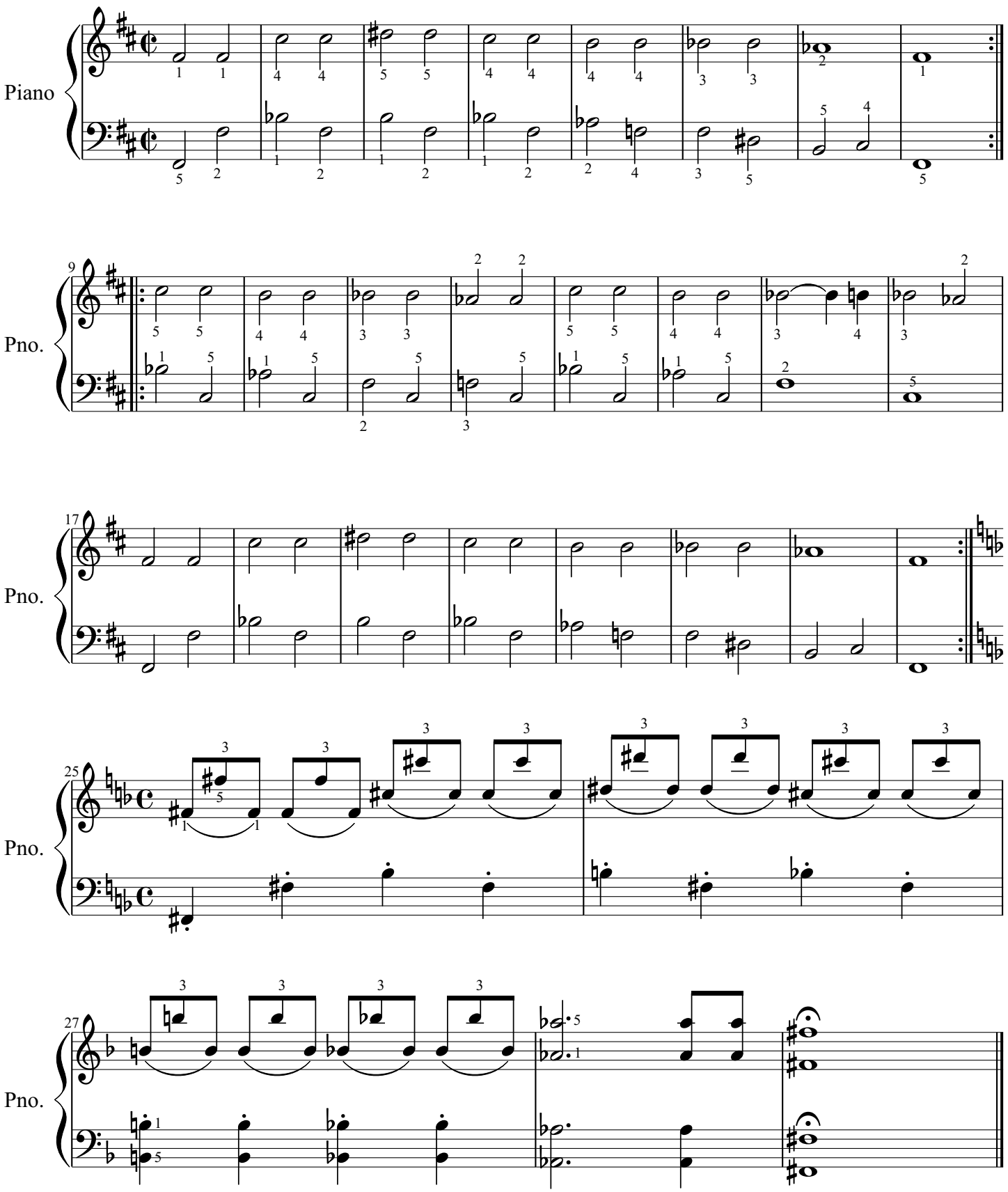Ah ! Vous-dirais-je maman